

KW3A型微動開關系列 Micro switch series

◆ 安全可靠的基本開關 Safe, reliable basic switch

- 外形美觀，結構緊湊。具有微小觸點間隙，快速動作、高靈敏和微小動作行程的特點。

Nice appearance, tight configuration. Characteristic: small contact clearance, quick action, high sensitivity and small operating travel.

- 長壽命，高可靠。

Long life, high reliability.

- 接線端子種類齊全

A variety of contact terminals

- 動作力範圍寬

A variety of models with low operating force to high operating force are available

- 多種溫度等級

A variety of temperature degree

- 配備各種形式動臂

A variety of levers

- 採用熱固性或熱塑性塑料

Adopt thermosetting plastic or thermoplastic

- 廣泛應用於各種家用電器、電子設備、自動化設備、通訊設備、汽車電子、儀器儀表、電動工具等領域。

Widely used in home appliance, electronic equipment, automatic machine, communication equipment, car electron, apparatus and instrument, electric motion tool etc.



◆ 技術特性 Technical Characteristics

| 項目 Item | | 特性值 Value |
|----------------------------|--|--|
| 工作速度 Operating speed | | 0.1mm ~ 1m/s (與驅動方式有關)(Related with actuator forms) |
| 工作頻率 Operating Frequency | | 機械 60次/min; 電氣 25次/min Mechanical 60 cycles/min; Electrical 25cycles/min |
| 絕緣電阻 Insulation resistance | | ≥ 100MΩ (500VDC) |
| 接觸電阻 Contact resistance | | 動作力OF > 0.75N: ≤ 30 mΩ 動作力OF ≤ 0.75N: ≤ 100mΩ (初始值initial value) |
| 耐電壓 Test voltage | 同極不相接端子間 Between terminals of the same polarity | AC1000V, 50/60Hz, 1min |
| | 帶電金屬零件與地(外殼)之間、接線端與不帶電金屬件之間 Between current-carrying metal parts and ground (case), and between each terminal and non-current-carrying metal parts. | AC3750V, 50/60Hz, 1min |
| 抗振動 Vibration resistance | | 10 ~ 55Hz, 1.5mm 雙振幅 Double amplitude |
| 抗衝擊 Shock resistance | | 破壞: 動作力 > 0.5N: 1000m/s ² (約100G)max 動作力 ≤ 0.5N: 400m/s ² (約40G)max 故障: 動作力 > 0.5N: 200m/s ² (約20G)max 動作力 ≤ 0.5N: 100m/s ² (約10G)max Destruction: OF > 0.5N: 1000m/s ² (approx. 100G)max OF ≤ 0.5N: 400m/s ² (approx. 40G)max Malfunction: OF > 0.5N: 200m/s ² (approx. 20G)max OF ≤ 0.5N: 100m/s ² (approx. 10G)max |
| 壽命 Life | | 機械 ≥ 2,000,000次; Mechanical ≥ 2,000,000 cycles 電氣 ≥ 50,000次 Electrical ≥ 50,000 cycles |
| 質量 Weight | | 約6.2g(無動臂型) Approx. 6.2g(No lever) |
| 安全認證 Safety approvals | | UL、CUL、VDE、ENEC、SEMKO、DEMKO、NEMKO、FIMKO、CE、EK、CQC |

◆ 型號規格命名及含義 Model number legend and meanings

KW3A □-□□□□□-□□□□□-(□)
 1 2 3 4 5 6 7 8 9 10 11

| | | | |
|---|--|----------------------------|---|
| 1 溫度等級 Degree of temperature | 無標記 No mark: T85,10T105 T:T125 H:T150 G:T200 | 2 額定值 Ratings | KW3AT-10: 10A125VAC 10GPA125/250VAC 6A30VDC 10(3)A125/250VAC KW3AT-05: 5A125VAC 5GPA125/250VAC 4A30VDC 5(2)A125/250VAC KW3AT-01: 1A125VAC 1GPA125/250VAC 1(0.3)A125/250VAC KW3AH-22: 22GPA125/250VAC 22A125/250VAC KW3AH: 16GPA125/250VAC 16A125/250VAC KW3AH-10: 10.1A125VAC 10.1GPA125/250VAC 10(3)A125/250VAC KW3AH-05: 5A125VAC 5GPA125/250VAC 5(2)A125/250VAC 0.1/1A30VDC KW3AH-01: 1A125VAC 1GPA125/250VAC 1(0.3)A125/250VAC 0.1/1A30VDC KW3AG-22: 22GPA125/250VAC 22A125/250VAC KW3AG: 16GPA125/250VAC 16A125/250VAC KW3AG-10: 10.1A125VAC 10.1GPA125/250VAC 10(3)A125/250VAC KW3AG-05: 5A125VAC 5GPA125/250VAC 5(2)A125/250VAC 0.1/1A30VDC KW3AG-01: 1A125VAC 1GPA125/250VAC 1(0.3)A125/250VAC 0.1/1A30VDC |
| | 2 額定值 Ratings | | KW3A: 16A125VAC 16GPA125/250VAC 16(4)A125/250VAC 10A30VDC 1/3hp125VAC 16(10)A125/250VAC 16(8)A250VAC KW3A-25: 25RA125/250VAC 25(10)A125/250VAC 1hp125VAC 2hp250VAC KW3A-25(10): 1hp125VAC 2hp250VAC 25(10)A250VAC KW3A-21: 21GPA125/250VAC 21(4)A125/250VAC 12A30VDC 1hp125VAC 2hp250VAC KW3A-10: 10A125VAC 10GPA125/250VAC 10(3)A125/250VAC 6A30VDC 10(8)A125/250VAC 10(6)A250VAC KW3A-5: 5A125VAC 5GPA125/250VAC 5(2)A125/250VAC 4A30VDC KW3A-1: 1A125VAC 1GPA125/250VAC 1(0.3)A125/250VAC KW3AT-21: 21A125VAC 21GPA125/250VAC 21(4)A125/250VAC 12A30VDC 1hp125VAC 2hp250VAC KW3AT-16: 16A125VAC 16GPA125/250VAC 10A30VDC 1/3hp125VAC 16(4)A125/250VAC |

微動開關系列
MICRO SWITCH SERIES

KW3A

KW4A

KW4A(S)

KW10

MS1

MS2

MS3

MS5

MS10

防水開關系列
WATERPROOF SWITCH SERIES

WS1

WS1L

WS2

WS3

WS4

WS5

WS6

WS7

電源開關系列
POWER SWITCH SERIES

KDC-A11

KDC-A04

PS4

PS5

PS6

RS1

RS2

RS3

其他開關系列
OTHER SWITCH SERIES

SP02

KXZ2

PRS1

◆ 型號規格命名及含義 Model number legend and meanings

KW3A □-□□□□□-□□□□-(□)
 1 2 3 4 5 6 7 8 9 10 11

| | | | |
|------------------------------------|--|--|--|
| 微動開關系列 MICRO SWITCH SERIES | | | |
| KW3A | | | |
| KW4A | | | |
| KW4A(S) | | | |
| KW10 | | | |
| MS1 | | | |
| MS2 | | | |
| MS3 | | | |
| MS5 | | | |
| MS10 | | | |
| 防水開關系列 WATERPROOF SWITCH SERIES | | | |
| WS1 | | | |
| WS1L | | | |
| WS2 | | | |
| WS3 | | | |
| WS4 | | | |
| WS5 | | | |
| WS6 | | | |
| WS7 | | | |
| 電源開關系列 POWER SWITCH SERIES | | | |
| KDC-A11 | | | |
| KDC-A04 | | | |
| PS4 | | | |
| PS5 | | | |
| PS6 | | | |
| RS1 | | | |
| RS2 | | | |
| RS3 | | | |
| 其他開關系列 OTHER SWITCH SERIES | | | |
| SP02 | | | |
| KXZ2 | | | |
| PRS1 | | | |

| | | | |
|--|---|--|---|
| 4 驅動形式 Actuator forms | 0:無動臂 No lever A1/1: 短動臂 Short lever A2/2: 長動臂 Long lever A3/3: 中動臂 Middle lever A4/4: 短滾輪臂 Short roller A5/5: 長滾輪臂 Long roller A6/6: 弧形動臂 Arc lever A□/□: 非標準動臂 Not standard lever 注: 1)A 表示動臂安裝在靠近按鈕位置, 無字母A表示動臂安裝在離按鈕較遠位置。 2)□表示非標準動臂的代號, 詳見動臂外形尺寸圖。 Note: 1) A indicate the lever near to the plunger, no A indicate the lever far away from the plunger. 2) □ Indicate not standard lever, details see outline dimension drawings. | 8 動作力(max) Operating force | 015: 0.15N 025: 0.25N 050: 0.5N 100: 1N 150: 1.5N 200: 2N 300: 3N 400: 4N 注: 若是非標準動作力, 用此動作力上限值表示。 Note: if it is not standard operating force, indicate with the upper limit. |
| 5 外殼材質 Case material | 無標記 No mark 熱塑性 thermoplastic G: 熱固性 thermosetting | 9 按鈕規格 Plunger spec | 無標記 No mark: 標準按鈕 standard plunger A: 短按鈕 Short plunger B: 中長按鈕 Middle plunger C: 長按鈕 Long plunger D: 平端按鈕 Flat plunger (見說明圖see illustration) 注: 若用本表中未列入的非標準按鈕, 則用此新增按鈕的規格代號(本公司確認)表示。 Note: If adopt other not standard plunger, then indicate with the new spec (confirmed by our company.) |
| 6 外形特徵 Outline characteristic | 無標記 No mark 基本形 basic form B: 平端形 flat terminal C: 公共端側面形 side common terminal | 10 觸點間隙 Contact gap | 無標記 No mark: 0.5mm X: 1mm Y: 3mm |
| 7 端子類型 Terminal types | A: 250 快接端子 Quick-connect terminal B: 187 快接端子 (厚0.8mm) 187 quick-connect terminal (thick 0.8mm) C: 187 快接端子 (厚0.5mm) 187 quick-connect terminal (thick 0.5mm) D: 焊接/187共用端子 Solder/187 common terminal E: 螺孔端子 Screw terminal F: 焊接端子 Solder terminal L: 左側面PCB端子 Left side PCB terminal R: 右側面PCB端子 Right side PCB terminal H: 250快接端子之二 250Quick terminal No.2 Y: 非標準端子 Not standard terminal | 11 附加規格編號和外殼顏色代號, 適用於: Additional specs numbers and case color code apply to: | 1)當開關使用了非標準零件如非標準端子時; When used not standard parts such as not standard terminals; 2)當顧客有特殊動作特性值或其它要求時; Whe the customer has particular operating value or other requirements; 3)當開關外殼顏色不是默認的灰色時, 如黑色用字母B表示。 Whe the case is not grey, for example, black shows asB. 附加規格編號用阿拉伯數字或拉丁字母表示, 字母代號位于數字之後。在沒有附加規格編號時, 該位置空缺。 Additional specs number shows by Arabic numerals or Latin, color code after the numbers. If there is no additional numbers, the place is vacant. |

◆ 接觸形式說明圖 Circuit illustration

| 公共端類型 Common terminal types | 轉換式 SPDT | 常閉式 SPST-NC | 常開式 SPST-NO |
|----------------------------------|----------|-------------|-------------|
| 公共端在底部 Bottom common terminal | | | |
| 公共端在側面 Side common terminal | | | |

◆ 按鈕規格說明圖 Plunger spec illustration

| 按鈕標記 Mark on plunger | 無標記 No mark | A | B | C | D |
|---------------------------|----------------|---|---|---|---|
| 按鈕尺寸 Plunger dimension | | | | | |

◆ 外形特徵說明圖 Outline characteristic illustration

| | | |
|-------------------|------------------|--------------------------------|
| 基本形 Basic form | 平端形 Flat form | 公共端側面形 Side common terminal |
| | | |

微動開關系列
MICRO SWITCH SERIES

KW3A

KW4A

KW4A(S)

KW10

MS1

MS2

MS3

MS5

MS10

防水開關系列
WATERPROOF SWITCH SERIES

WS1

WS1L

WS2

WS3

WS4

WS5

WS6

WS7

電源開關系列
POWER SWITCH SERIES

KDC-A11

KDC-A04

PS4

PS5

PS6

RS1

RS2

RS3

其他開關系列
OTHER SWITCH SERIES

SP02

KXZ2

PRS1

◆ 接線端尺寸 Connect terminal dimensions

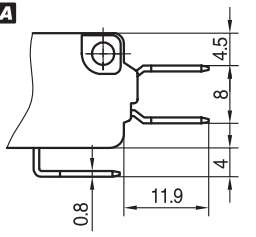
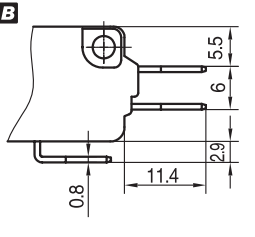
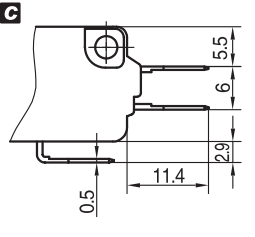
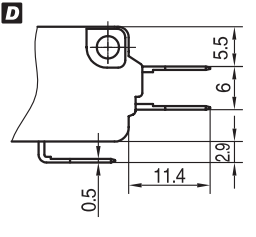
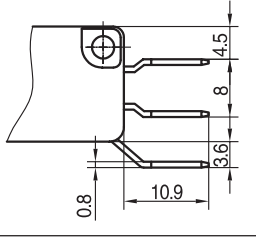
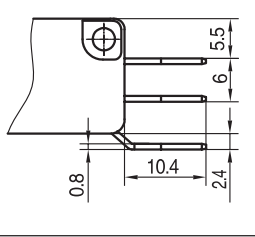
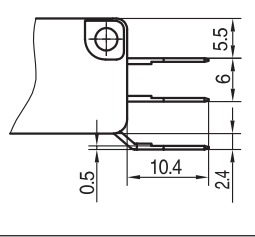
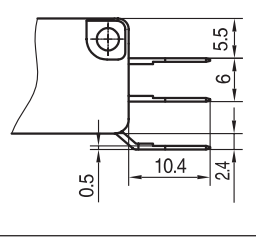
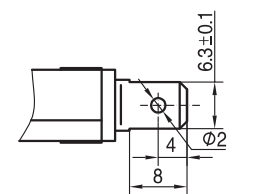
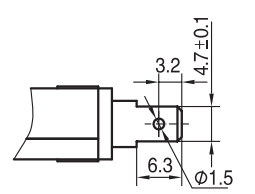
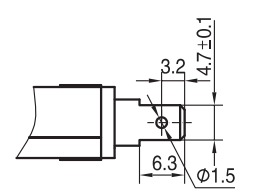
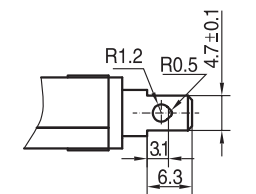
| 端子種類 Terminal types | 快接端子#250 Quick-connect terminal #250 | 快接端子#187(t=0.8) Quick-connect terminal #187 | 快接端子#187(t=0.5) Quick-connect terminal #187 | 焊接/快接#187共用端子 Solder/Quick-connect terminal #187 |
|--------------------------------------|--|--|---|--|
| 下公共端 Bottom common terminal |  |  |  |  |
| 側公共端 Side common terminal |  |  |  |  |
| 端子尺寸 Terminal dimensions |  |  |  |  |

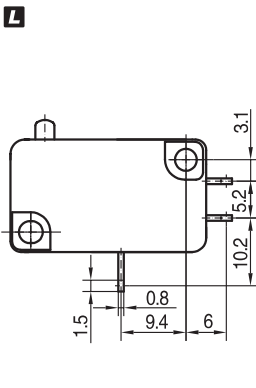
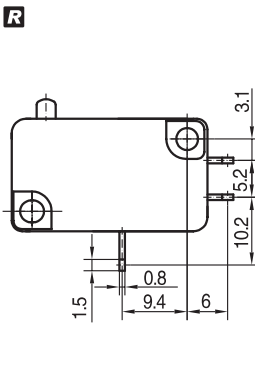
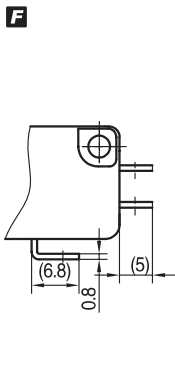
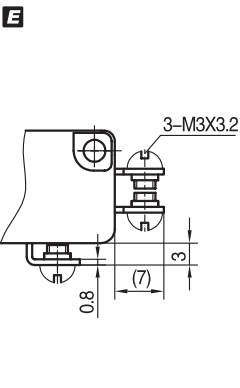
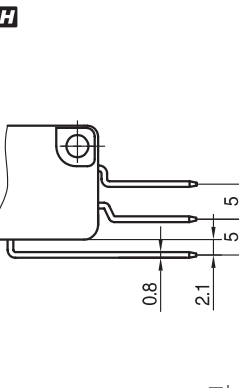
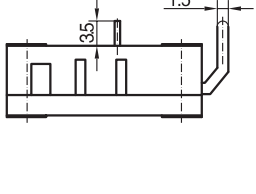
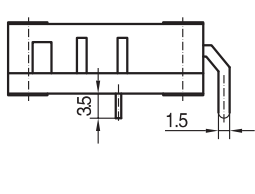
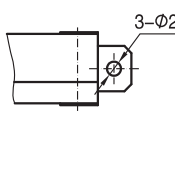
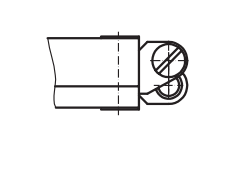
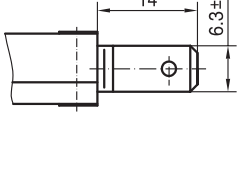
| 左側面PCB端子 Left side PCB terminal | 右側面PCB端子 Right side PCB terminal | 焊接端子 Solder terminal | 螺孔端子 Screw terminal | 快接端子#250之二 Quick connect terminal #250 No.2 |
|---|---|---|--|---|
|  |  |  |  |  |
|  |  |  |  |  |

微動開關系列
MICRO SWITCH SERIES

KW3A

KW4A

KW4A(S)

KW10

MS1

MS2

MS3

MS5

MS10

防水開關系列
WATERPROOF SWITCH SERIES

WS1

WS1L

WS2

WS3

WS4

WS5

WS6

WS7

電源開關系列
POWER SWITCH SERIES

KDC-A11

KDC-A04

PS4

PS5

PS6

RS1

RS2

RS3

其他開關系列
OTHER SWITCH SERIES

SP02

KXZ2

PRS1

Since 1995, we focus on switches

◆ 内部構造圖 Internal configuration drawing

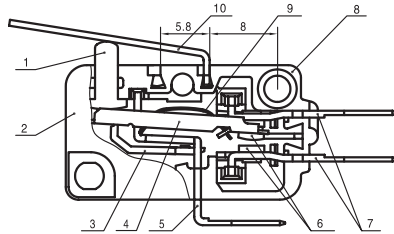
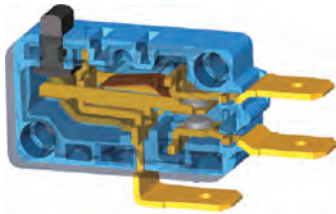

- | | |
|-----------|--------------|
| 1 按鈕 | Plunger |
| 2 蓋 | Cover |
| 3 杠杆 | Lever |
| 4 可動片 | Moving piece |
| 5 支架 | Support |
| 6 電觸點 | Contact |
| 7 端子 | Terminal |
| 8 基座 | Case |
| 9 簧片 | Spring sheet |
| 10 動臂(杠杆) | lever |

◆ KW3A輕動作力内部構造圖 Internal structure diagram of light operating force

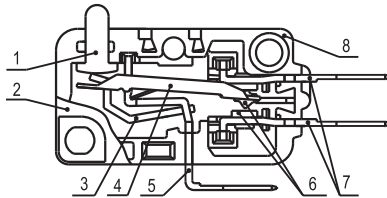
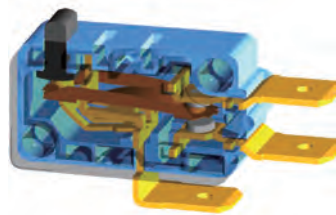

- | | |
|-------|--------------|
| 1 按鈕 | Plunger |
| 2 蓋 | Cover |
| 3 杠杆 | Lever |
| 4 可動片 | Moving piece |
| 5 支架 | Support |
| 6 電觸點 | Contact |
| 7 端子 | Terminal |
| 8 基座 | Case |

◆ 安裝孔尺寸 Mounting hole dimensions

| | 右側面PCB端子 Right side PCB terminal | 左側面PCB端子 Left side PCB terminal |
|--|-------------------------------------|------------------------------------|
| | | |

◆ 外形尺寸和動作特性 Dimensions and operating characteristics

KW3A-16Z1□-A100
KW3A-16Z1□-A150
KW3A-16Z1□-A200
KW3A-16Z1□-A300

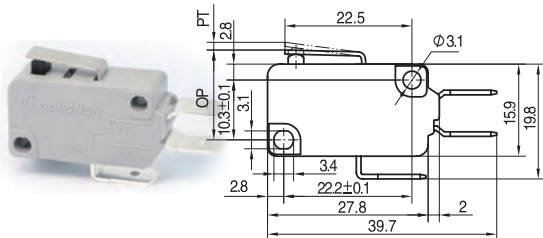

| 型號 Model | KW3A-16Z1□-A100 | KW3A-16Z1□-A150 | KW3A-16Z1□-A200 | KW3A-16Z1□-A300 |
|------------|-----------------|-----------------|-----------------|-----------------|
| OF Max(N) | 1.00 | 1.50 | 2.00 | 3.00 |
| RF Min(N) | 0.20 | 0.30 | 0.50 | 0.70 |
| PT Max(mm) | 1.4 | | | |
| OT Min(mm) | 1.0 | | | |
| MD Max(mm) | 0.5 | | | |
| OP(mm) | 15.8 ± 0.5 | | | |

◆ 外形尺寸和動作特性 Dimensions and operating characteristics

KW3A-16Z3□-A100
KW3A-16Z3□-A150
KW3A-16Z3□-A200
KW3A-16Z3□-A300

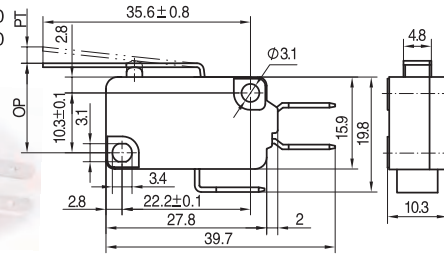

| 型號 Model | KW3A-16Z3□-A100 | KW3A-16Z3□-A150 | KW3A-16Z3□-A200 | KW3A-16Z3□-A300 |
|------------|-----------------|-----------------|-----------------|-----------------|
| OF Max(N) | 0.50 | 0.70 | 0.90 | 1.30 |
| RF Min(N) | 0.10 | 0.15 | 0.20 | 0.30 |
| PT Max(mm) | 4.0 | | | |
| OT Min(mm) | 2.0 | | | |
| MD Max(mm) | 1.0 | | | |
| OP(mm) | 16.3 ± 1.2 | | | |

KW3A-16Z2□-A100
KW3A-16Z2□-A150
KW3A-16Z2□-A200
KW3A-16Z2□-A300

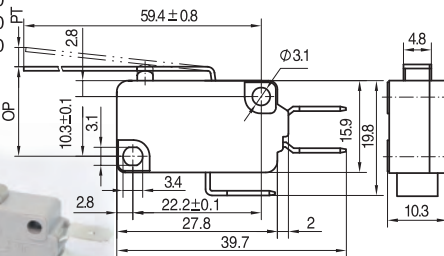

| 型號 Model | KW3A-16Z2□-A100 | KW3A-16Z2□-A150 | KW3A-16Z2□-A200 | KW3A-16Z2□-A300 |
|------------|-----------------|-----------------|-----------------|-----------------|
| OF Max(N) | 0.25 | 0.37 | 0.50 | 0.75 |
| RF Min(N) | 0.05 | 0.10 | 0.15 | 0.20 |
| PT Max(mm) | 8.0 | | | |
| OT Min(mm) | 4.0 | | | |
| MD Max(mm) | 2.0 | | | |
| OP(mm) | 17.2 ± 2.5 | | | |

KW3A-16Z6□-A100
KW3A-16Z6□-A150
KW3A-16Z6□-A200
KW3A-16Z6□-A300

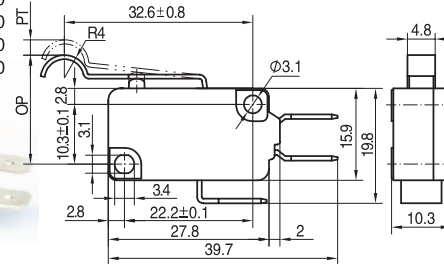

| 型號 Model | KW3A-16Z6□-A100 | KW3A-16Z6□-A150 | KW3A-16Z6□-A200 | KW3A-16Z6□-A300 |
|------------|-----------------|-----------------|-----------------|-----------------|
| OF Max(N) | 0.54 | 0.80 | 1.05 | 1.60 |
| RF Min(N) | 0.10 | 0.15 | 0.20 | 0.30 |
| PT Max(mm) | 4.0 | | | |
| OT Min(mm) | 2.0 | | | |
| MD Max(mm) | 1.0 | | | |
| OP(mm) | 19.5 ± 1.2 | | | |

KW3A-16Z4□-A100
KW3A-16Z4□-A150
KW3A-16Z4□-A200
KW3A-16Z4□-A300

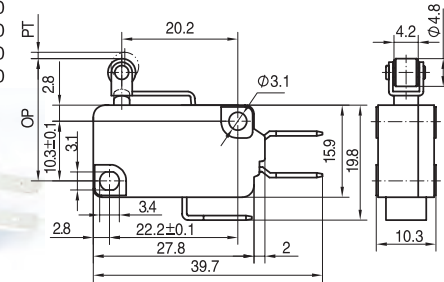

| 型號 Model | KW3A-16Z4□-A100 | KW3A-16Z4□-A150 | KW3A-16Z4□-A200 | KW3A-16Z4□-A300 |
|------------|-----------------|-----------------|-----------------|-----------------|
| OF Max(N) | 1.10 | 1.60 | 2.20 | 3.20 |
| RF Min(N) | 0.15 | 0.30 | 0.40 | 0.60 |
| PT Max(mm) | 1.4 | | | |
| OT Min(mm) | 1.0 | | | |
| MD Max(mm) | 0.4 | | | |
| OP(mm) | 21.4 ± 0.6 | | | |

KW3A-16Z5□-A100
KW3A-16Z5□-A150
KW3A-16Z5□-A200
KW3A-16Z5□-A300

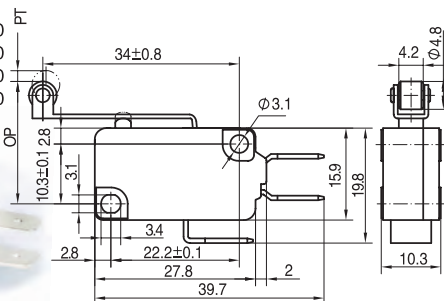

| 型號 Model | KW3A-16Z5□-A100 | KW3A-16Z5□-A150 | KW3A-16Z5□-A200 | KW3A-16Z5□-A300 |
|------------|-----------------|-----------------|-----------------|-----------------|
| OF Max(N) | 0.50 | 0.80 | 1.10 | 1.60 |
| RF Min(N) | 0.10 | 0.15 | 0.20 | 0.30 |
| PT Max(mm) | 4.0 | | | |
| OT Min(mm) | 2.0 | | | |
| MD Max(mm) | 1.0 | | | |
| OP(mm) | 21.4 ± 1.2 | | | |

微動開關系列
MICRO SWITCH SERIES

KW3A

KW4A

KW4A(S)

KW10

MS1

MS2

MS3

MS5

MS10

防水開關系列
WATERPROOF SWITCH SERIES

WS1

WS1L

WS2

WS3

WS4

WS5

WS6

WS7

電源開關系列
POWER SWITCH SERIES

KDC-A11

KDC-A04

PS4

PS5

PS6

RS1

RS2

RS3

其他開關系列
OTHER SWITCH SERIES

SP02

KXZ2

PRS1

Since 1995, we focus on switches

◆ 外形尺寸和動作特性 Dimensions and operating characteristics

KW3A-16Z0□-A100
KW3A-16Z0□-A150
KW3A-16Z0□-A200
KW3A-16Z0□-A300

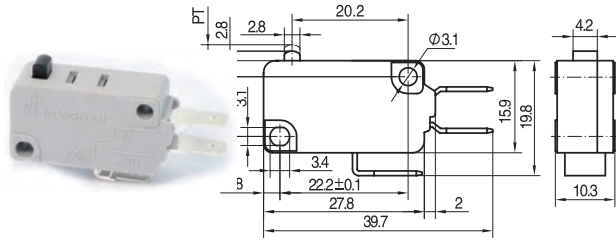

| 型號 Model | KW3A-16Z0□-A100 | KW3A-16Z0□-A150 | KW3A-16Z0□-A200 | KW3A-16Z0□-A300 |
|------------|-----------------|-----------------|-----------------|-----------------|
| OF Max(N) | 1.00 | 1.50 | 2.00 | 3.00 |
| RF Min(N) | 0.20 | 0.30 | 0.50 | 0.70 |
| PT Max(mm) | 1.4 | | | |
| OT Min(mm) | 1.0 | | | |
| MD Max(mm) | 0.4 | | | |
| OP(mm) | 14.9 ± 0.4 | | | |

KW3A-16Z0B-A100
KW3A-16Z0B-A150
KW3A-16Z0B-A200
KW3A-16Z0B-A300

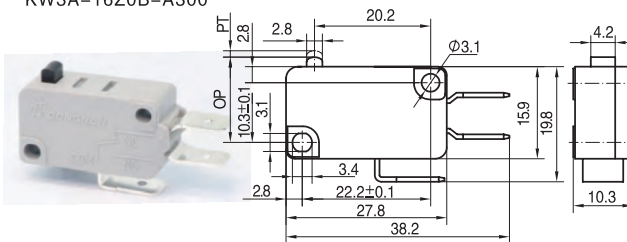

| 型號 Model | KW3A-16Z0B-A100 | KW3A-16Z0B-A150 | KW3A-16Z0B-A200 | KW3A-16Z0B-A300 |
|------------|-----------------|-----------------|-----------------|-----------------|
| OF Max(N) | 1.00 | 1.50 | 2.00 | 3.00 |
| RF Min(N) | 0.20 | 0.35 | 0.50 | 0.80 |
| PT Max(mm) | 1.2 | | | |
| OT Min(mm) | 1.0 | | | |
| MD Max(mm) | 0.4 | | | |
| OP(mm) | 14.9 ± 0.4 | | | |

KW3A-16Z0C-A100
KW3A-16Z0C-A150
KW3A-16Z0C-A200
KW3A-16Z0C-A300

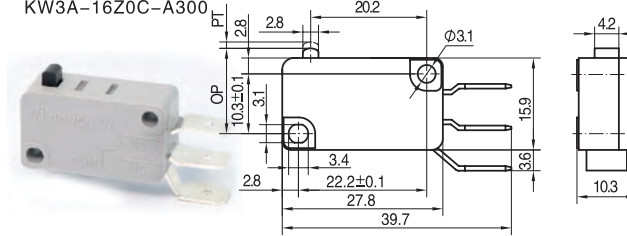

| 型號 Model | KW3A-16Z0C-A100 | KW3A-16Z0C-A150 | KW3A-16Z0C-A200 | KW3A-16Z0C-A300 |
|------------|-----------------|-----------------|-----------------|-----------------|
| OF Max(N) | 1.00 | 1.50 | 2.00 | 3.00 |
| RF Min(N) | 0.20 | 0.30 | 0.50 | 0.70 |
| PT Max(mm) | 1.4 | | | |
| OT Min(mm) | 1.0 | | | |
| MD Max(mm) | 0.4 | | | |
| OP(mm) | 14.9 ± 0.4 | | | |

KW3A-5Z0-C020-65B
KW3A-5Z0-C050-65B
KW3A-5Z0-C075-65B

纠错:外壳为黑色

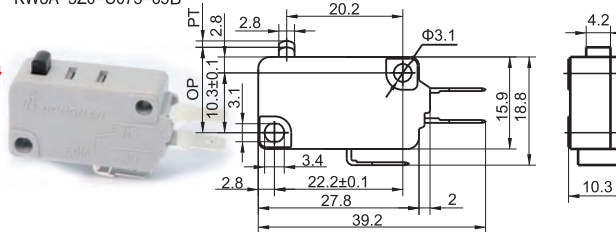

| 型号 Model | KW3A-5Z0-C020-65B | KW3A-5Z0-C050-65B | KW3A-5Z0-C075-65B |
|-------------|-------------------|-------------------|-------------------|
| OF Max (N) | 0.20 | 0.50 | 0.75 |
| RF Min (N) | 0.05 | 0.10 | 0.20 |
| PT Max (mm) | 1.4 | | |
| OT Min (mm) | 1.0 | | |
| MD Max (mm) | 0.4 | | |
| OP (mm) | 14.9 ± 0.4 | | |

KW3A雙聯開關 Double switch
KW3A-16Z0B-B400-22

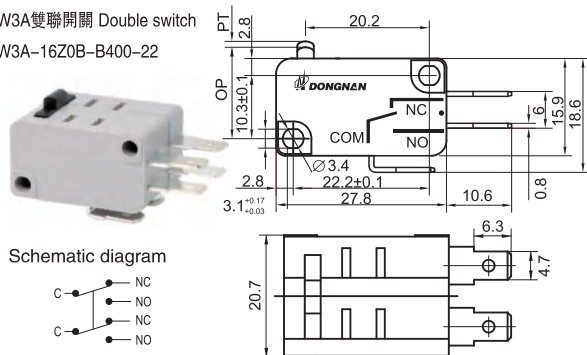

| 型號 Model | KW3A-16Z0B-B400-22 | | |
|-------------|--------------------|--|--|
| OF Max (N) | 4.00 | | |
| RF Min (N) | 1.00 | | |
| PT Max (mm) | 1.4 | | |
| OT Min (mm) | 1.0 | | |
| MD Max (mm) | 0.4 | | |
| OP (mm) | 14.9 ± 0.5 | | |

微動開關系列
MICRO SWITCH SERIES

KW3A

KW4A

KW4A(S)

KW10

MS1

MS2

MS3

MS5

MS10

防水開關系列
WATERPROOF SWITCH SERIES

WS1

WS1L

WS2

WS3

WS4

WS5

WS6

WS7

電源開關系列
POWER SWITCH SERIES

KDC-A11

KDC-A04

PS4

PS5

PS6

RS1

RS2

RS3

其他開關系列
OTHER SWITCH SERIES

SP02

KXZ2

PRS1

◆ 可供選擇的非標準動臂代號和外形特徵尺寸 Not standard levers for choose and outline characteristic dimensions

微動開關系列
MICRO SWITCH SERIES

| |
|------------------------------------|
| KW3A |
| KW4A |
| KW4A(S) |
| KW10 |
| MS1 |
| MS2 |
| MS3 |
| MS5 |
| MS10 |
| 防水開關系列 WATERPROOF SWITCH SERIES |
| WS1 |
| WS1L |
| WS2 |
| WS3 |
| WS4 |
| WS5 |
| WS6 |
| WS7 |
| 電源開關系列 POWER SWITCH SERIES |
| KDC-A11 |
| KDC-A04 |
| PS4 |
| PS5 |
| PS6 |
| RS1 |
| RS2 |
| RS3 |
| 其他開關系列 OTHER SWITCH SERIES |
| SP02 |
| KXZ2 |
| PRS1 |

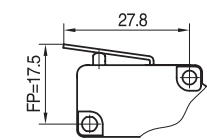
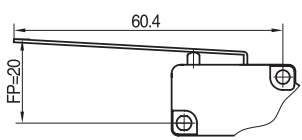
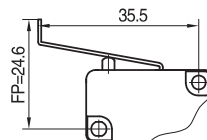
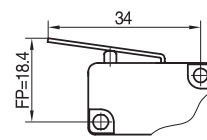
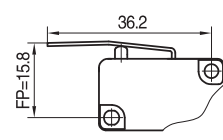
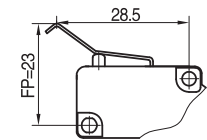
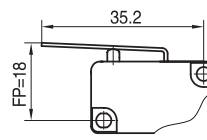
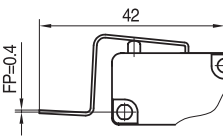
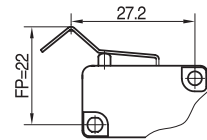
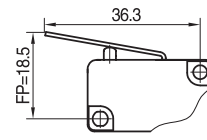
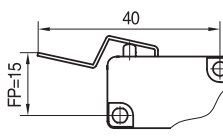
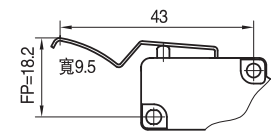
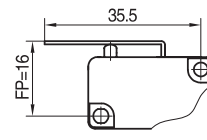
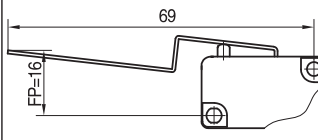
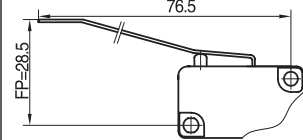
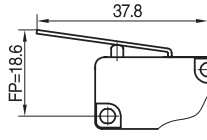
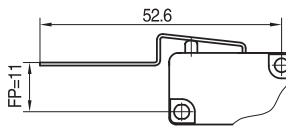
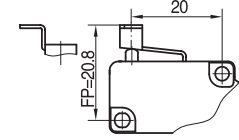
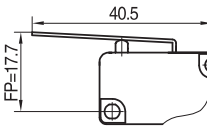
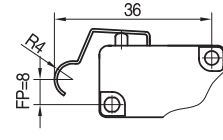
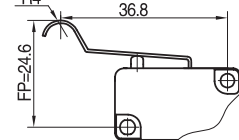
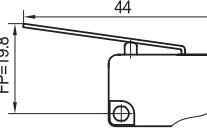
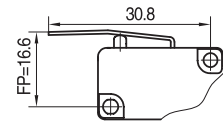
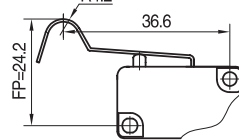
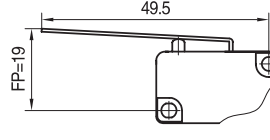
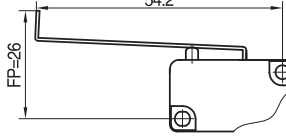
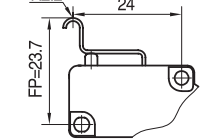
| 動臂代號 Lever code | 外形特徵尺寸 Outline characteristic dimensions | 動臂代號 Lever code | 外形特徵尺寸 Outline characteristic dimensions | 動臂代號 Lever code | 外形特徵尺寸 Outline characteristic dimensions |
|--------------------|---|--------------------|--|--------------------|---|
| Q2 |  | P2 |  | P5 |  |
| R |  | B3 |  | U |  |
| B4 |  | E2 |  | U3 |  |
| H |  | E3 |  | V |  |
| D |  | E4 |  | X |  |
| C |  | I1 |  | Y |  |
| N1 |  | J2 |  | W |  |
| T |  | O1 |  | M |  |
| N |  | P3 |  | J4 |  |

◆ **請正確使用** Please use it correctly

【共通注意事項】請參閱相關頁 P3-10。

【Common points for attention】please refer to related pages P3-10.

■ 關於使用 Concerning the using

(1) 請注意開關的溫度等級，在超過溫度等級的環境條件下使用，將不能保證開關的規定特性。

Please pay attention to the temperature class, if use it beyond the temperature class, switch standard characteristics cannot be guaranteed.

(2) 對於低荷重型開關，由於其構造特殊，請注意不要讓開關跌落，以免損壞內部結構。

About the low operating force switches, please do not drop the switch so as to avoid damage to inside structure, because it is of special structure.

■ 關於安裝 Concerning the installation

(1) 開關的安裝、拆卸和配綫作業以及維護檢查時，請務必斷開電源，否則會引起觸電和燒毀。

Please turn off the power when installing, disassembling, wiring work and maintenance check, otherwise, electric shock and burn will happen.

(2) 安裝時，使用2個M3螺釘，用平墊圈、彈簧墊圈等緊固，並請使用0.4~0.6N·m的緊固轉矩。

When installing, please use 2 M3 screws, then tight it with flat washer, spring washer, and also tight with 0.4~0.6N·m torque.

(3) 開關請安裝在平面上。如果安裝面凹凸不平，可能導致開關歪斜、動作失常和外殼破損。

Please install switch on flat surface. If install it in uneven surface, switch deflection, malfunction and cover breakage will happen.

■ 關於絕緣距離 Concerning insulation distance

根據IEC 61058-1/EN 61058-1/GB 15092.1之規定，本開關的最小絕緣層厚度為1.1mm，端子和安裝板之間的最小空間距離為1.9mm。如果無法確保零部件所要求的絕緣距離，請使用絕緣護罩或隔板來保證絕緣距離。

According to IEC 61058-1/EN 61058-1/GB 15092.1, the least thickness insulation layer should be 1.1mm, the smallest space distance between the terminal and install board is 1.9mm. If the parts insulation distance cannot be guaranteed, please use insulate cover or guard board to guarantee the insulation distance.

■ 關於微小負載電路中的使用 Concerning use in small load circuit

如果在開關微小負載電路中使用一般負載用開關，可能會引起接觸不良。

Use general load switch in small load circuit, bad contact may happen

請參考下圖在使用區域的範圍內使用開關，並根據需要插入觸點保護電路。

Please refer to the chart below, use switch within using region, and insert contact to protect circuit according to the needs.

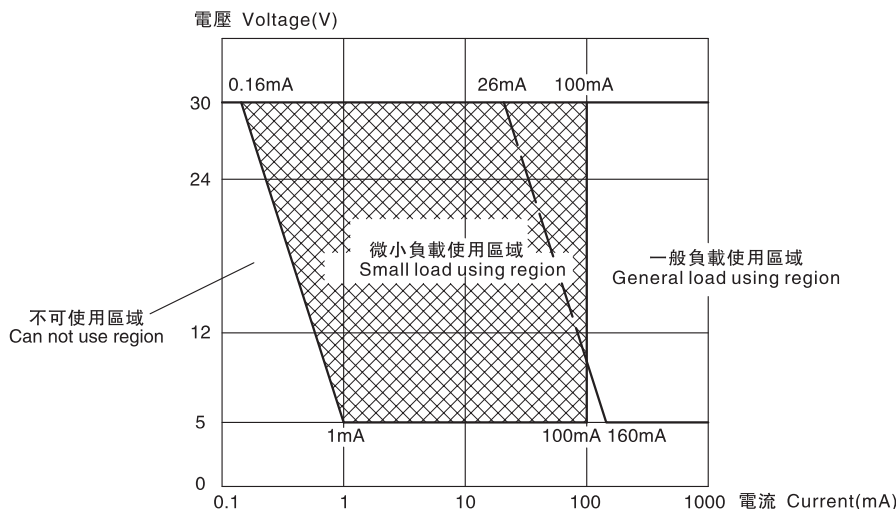

KW3A 微動開關組件 Micro switch groupware

◆ 特點和用途 Characteristic and usage

- 自鎖式或按鈕式，大電流。
Self locked or button type, big current
- 結構緊湊，體積小。
Tight configuration, small size.
- 可直接用手操動
Can be operated by hand
- 用于特殊場合的電源通斷和電氣控制
Applied to power on/off and electric control in special situations

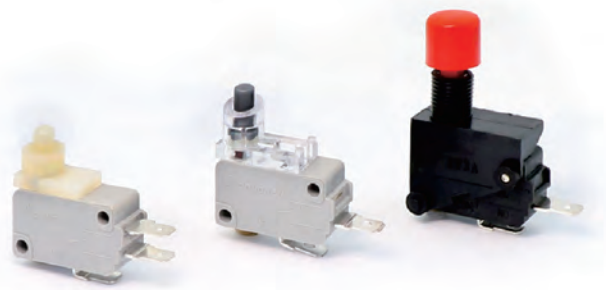

◆ 技術特性 Technical Characteristics

| 項目 Item | | 特性值 Value | |
|----------------------------|---|---------------------------|----------------|
| | | 按鈕型 Button type | 自鎖型 Self lock |
| 溫度等級 Degree of temperature | | T105 | |
| 額定電壓 Rated voltage | | AC250V | |
| 絕緣電阻 Insulation resistance | | ≥100MΩ (500VDC) | |
| 接觸電阻 Contact resistance | | ≤30mΩ (初始值 initial value) | |
| 耐電壓 Test voltage | 同極不相接端子間 Between terminals of the same polarity | AC1000V, 50/60Hz, 1min | |
| | 帶電金屬零件與地(外殼)之間、接綫端與不帶電金屬件之間 Between current-carrying metal parts and ground(case), and between each terminal and non-current-carrying metal parts. | AC3750V, 50/60Hz, 1min | |
| 電氣壽命 Electrical life | | 50,000次/cycles | 10,000次/cycles |

◆ 型號規格命名及含義 Model number legend and meanings

KW3A - □ □ □ □ □ - (□)
 1 2 3 4 5 6

| | | | |
|---|--|---|--|
| 1 結構型式 Configuration types | A: 按鈕型 Button type B: 自鎖型 Self lock | 4 端子類型 Terminal types | 見P13表格中7端子類型 Please see the 7 terminal types in the form of page 13 |
| 2 額定值 Ratings | 見P12表格中額定值 Please see the rating in the form of Page12 | 5 按鈕顏色 Button color | R:紅色 Red G:綠色 Green B:藍色 Blue (僅適用於按鈕型 Only used in Button type) |
| 3 接觸形式 Circuit | Z: 轉換式 SPDT T: 常開(接通)式 SPST-NO D: 常閉(按斷)式 SPST-NC | 6 附加規格編號 Additional spec numbers | 適用於:當開關組件與標準規格有某些差別時。 Apply to: When switch components have some difference with standard specifications. 附加規格編號用阿拉伯數字表示, 在沒有附加規格編號時, 該位置空缺。 Additional specs number shows by Arabic numerals. If there is no additional numbers,the place is vacant. |

微動開關系列
MICRO SWITCH SERIES

KW3A

KW4A

KW4A(S)

KW10

MS1

MS2

MS3

MS5

MS10

防水開關系列
WATERPROOF SWITCH SERIES

WS1

WS1L

WS2

WS3

WS4

WS5

WS6

WS7

電源開關系列
POWER SWITCH SERIES

KDC-A11

KDC-A04

PS4

PS5

PS6

RS1

RS2

RS3

其他開關系列
OTHER SWITCH SERIES

SP02

KXZ2

PRS1

Since 1995, we focus on switches

◆ 外形和安裝尺寸 Outline and mounting dimensions

KW3A-A□ZA□

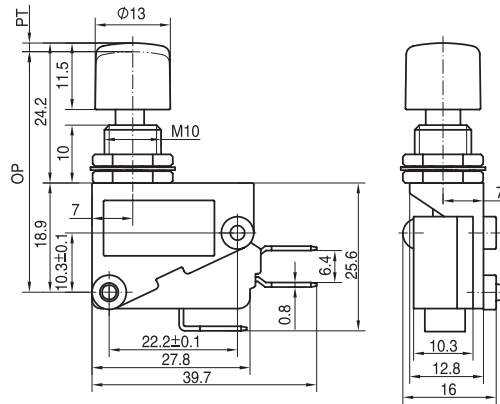

| | |
|-------------|-----------|
| OF (N) | 1.50-2.00 |
| RF Min (N) | 0.40 |
| PT Max (mm) | 1.2 |
| OT Min (mm) | 1.0 |
| MD Max (mm) | 0.4 |
| OP (mm) | 42 ± 0.5 |

KW3A-B16ZC

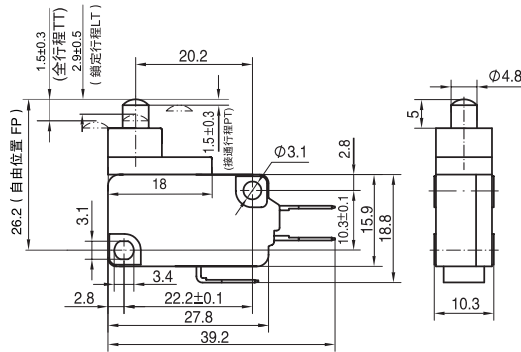

Total travel

| | |
|-----------|-----------|
| OF (N) | 2.00-4.00 |
| RF min(N) | 3.6±0.3 |
| PT (mm) | 2.9±0.5 |
| TT (mm) | 1.5±0.3 |

KW3A-B16TD-02

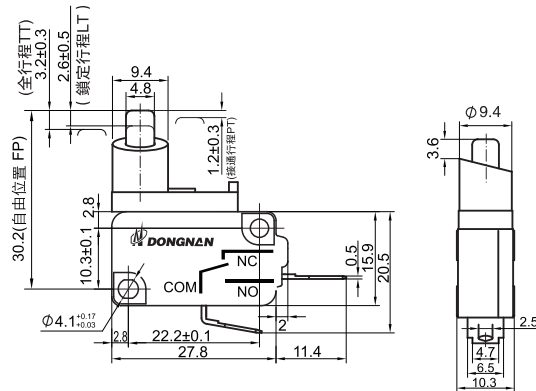

| | |
|---------|-----------|
| OF (N) | 2.00-4.00 |
| TT (mm) | 3.2±0.3 |
| LT (mm) | 2.6±0.5 |
| PT (mm) | 1.2±0.3 |

KW3A-B16TD-1003

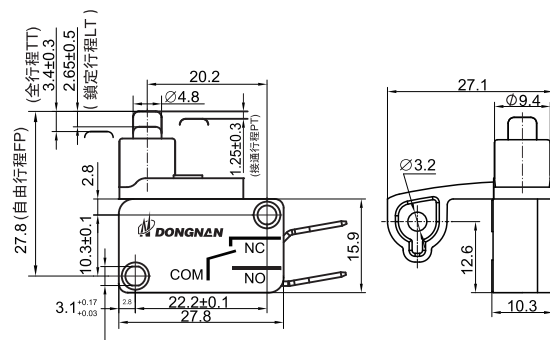

| | |
|---------|-----------|
| OF (N) | 2.00-4.00 |
| TT (mm) | 3.4±0.3 |
| LT (mm) | 2.65±0.5 |
| PT (mm) | 1.25±0.3 |

微動開關系列
MICRO SWITCH SERIES

KW3A

KW4A

KW4A(S)

KW10

MS1

MS2

MS3

MS5

MS10

防水開關系列
WATERPROOF SWITCH SERIES

WS1

WS1L

WS2

WS3

WS4

WS5

WS6

WS7

電源開關系列
POWER SWITCH SERIES

KDC-A11

KDC-A04

PS4

PS5

PS6

RS1

RS2

RS3

其他開關系列
OTHER SWITCH SERIES

SP02

KXZ2

PRS1

Since 1995, we focus on switches

◆ 外形和安裝尺寸 Outline and mounting dimensions

KW3A-A□ZA□

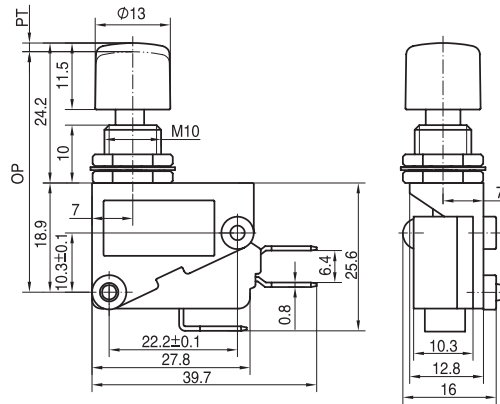

| | |
|-------------|-----------|
| OF (N) | 1.50-2.00 |
| RF Min (N) | 0.40 |
| PT Max (mm) | 1.2 |
| OT Min (mm) | 1.0 |
| MD Max (mm) | 0.4 |
| OP (mm) | 42 ± 0.5 |

KW3A-B16ZC

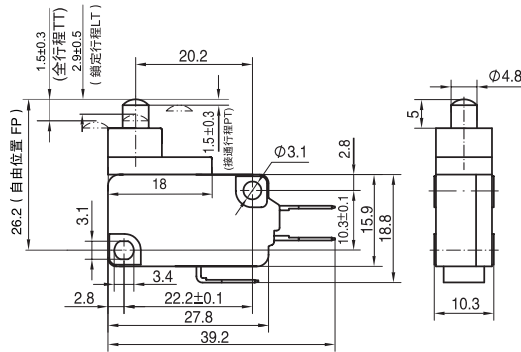

Total travel

| | |
|-----------|-----------|
| OF (N) | 2.00-4.00 |
| RF min(N) | 3.6±0.3 |
| PT (mm) | 2.9±0.5 |
| TT (mm) | 1.5±0.3 |

KW3A-B16TD-02

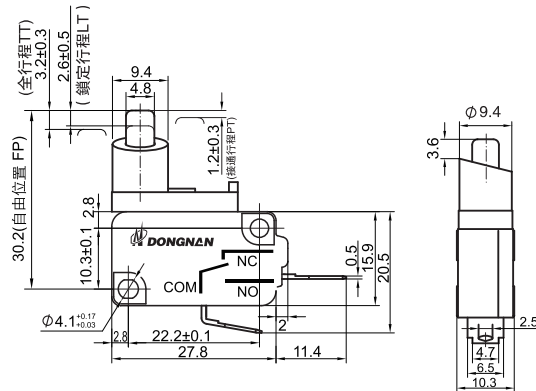

| | |
|---------|-----------|
| OF (N) | 2.00-4.00 |
| TT (mm) | 3.2±0.3 |
| LT (mm) | 2.6±0.5 |
| PT (mm) | 1.2±0.3 |

KW3A-B16TD-1003

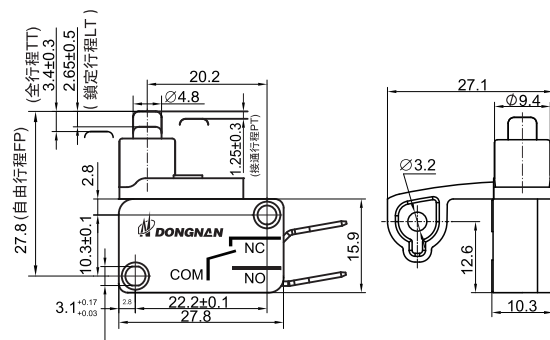

| | |
|---------|-----------|
| OF (N) | 2.00-4.00 |
| TT (mm) | 3.4±0.3 |
| LT (mm) | 2.65±0.5 |
| PT (mm) | 1.25±0.3 |

微動開關系列
MICRO SWITCH SERIES

KW3A

KW4A

KW4A(S)

KW10

MS1

MS2

MS3

MS5

MS10

防水開關系列
WATERPROOF SWITCH SERIES

WS1

WS1L

WS2

WS3

WS4

WS5

WS6

WS7

電源開關系列
POWER SWITCH SERIES

KDC-A11

KDC-A04

PS4

PS5

PS6

RS1

RS2

RS3

其他開關系列
OTHER SWITCH SERIES

SP02

KXZ2

PRS1